

## 8 The Avenue: plans and photos

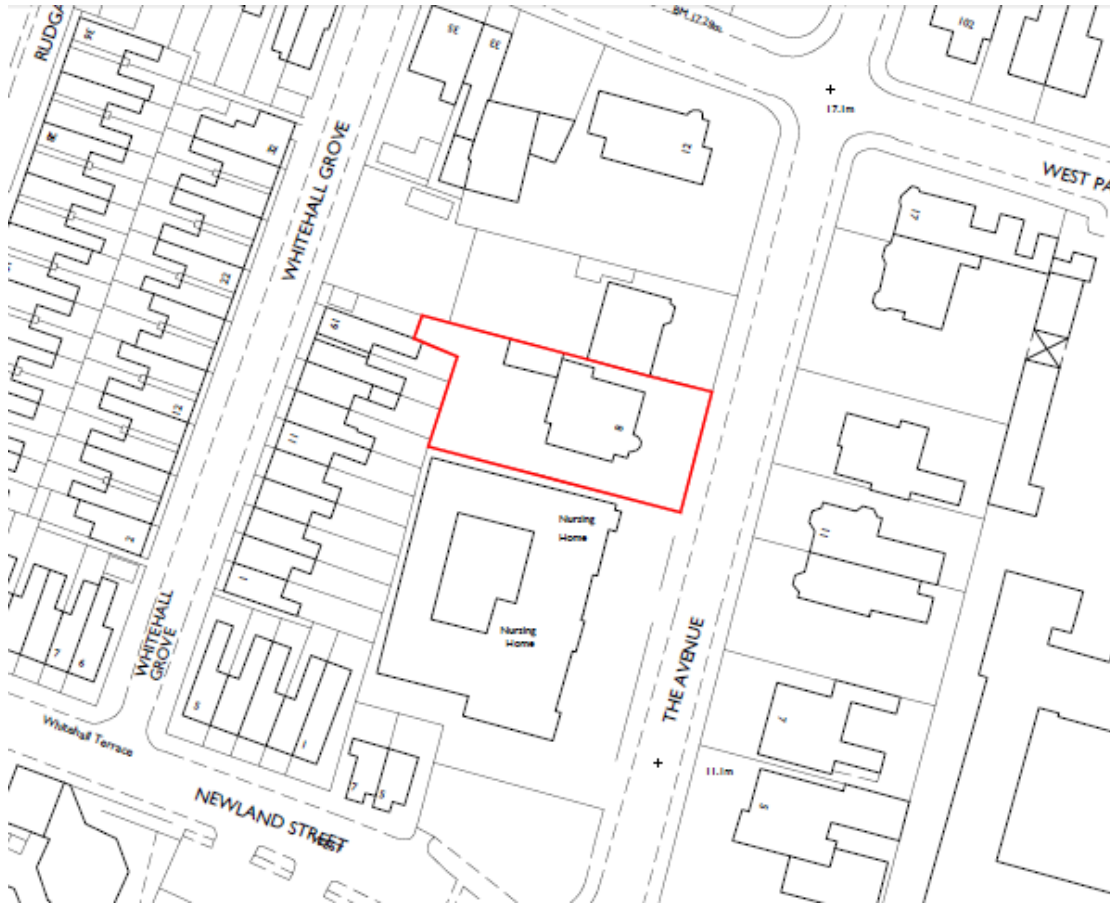

Site location plan

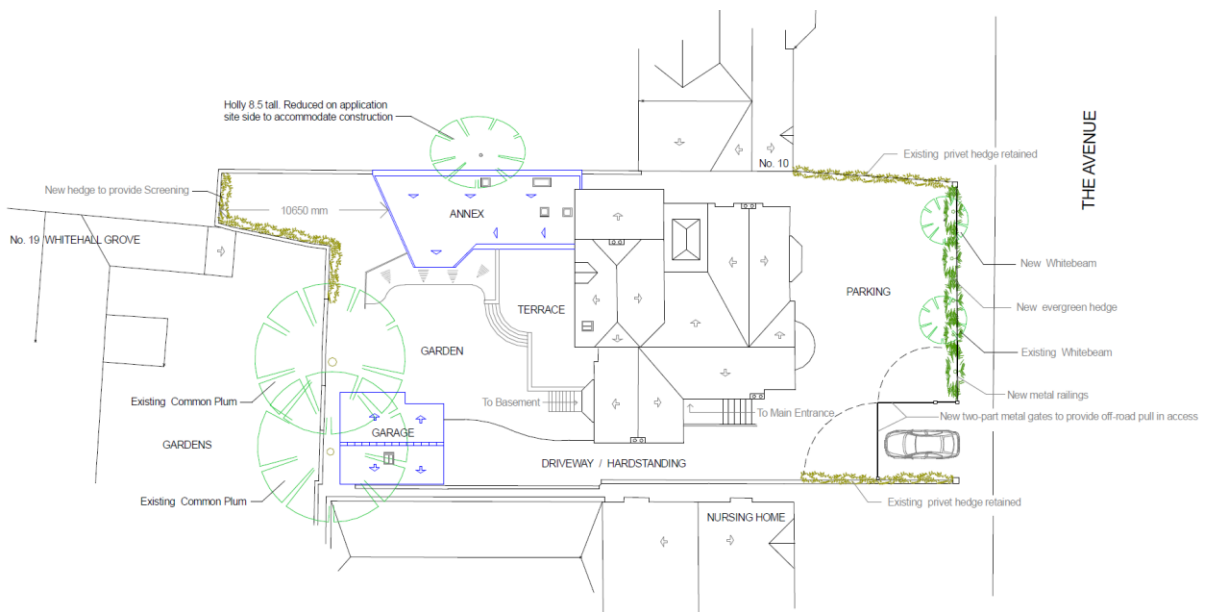

Proposed site layout

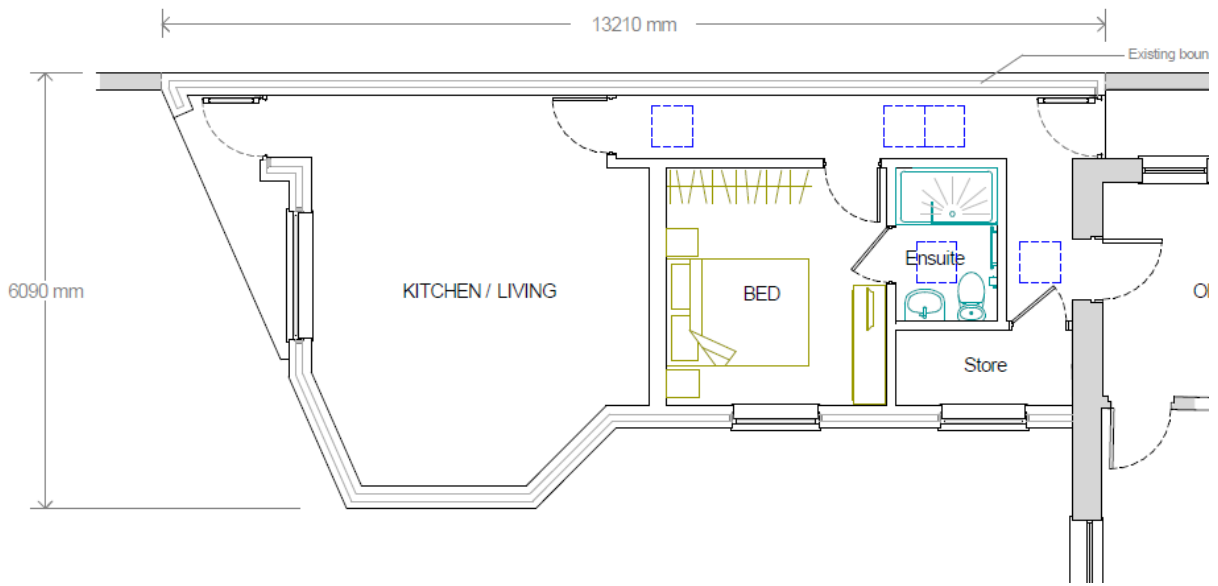

Ground floor plan of extension

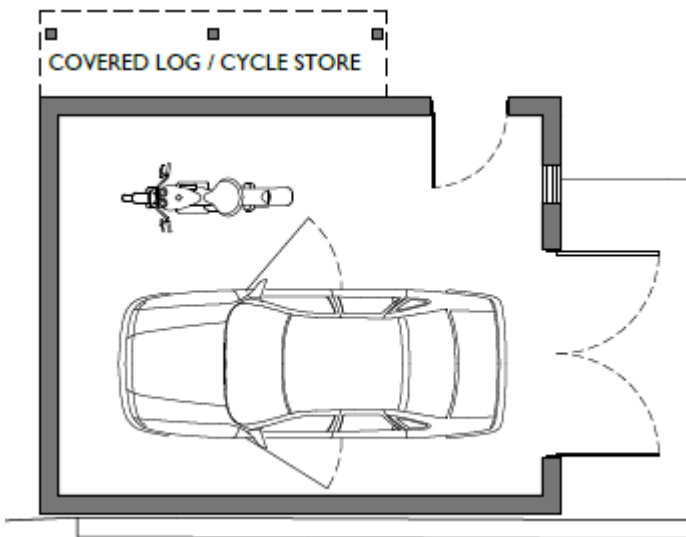

Garage floor plan



Streetscape elevation (front) from The Avenue

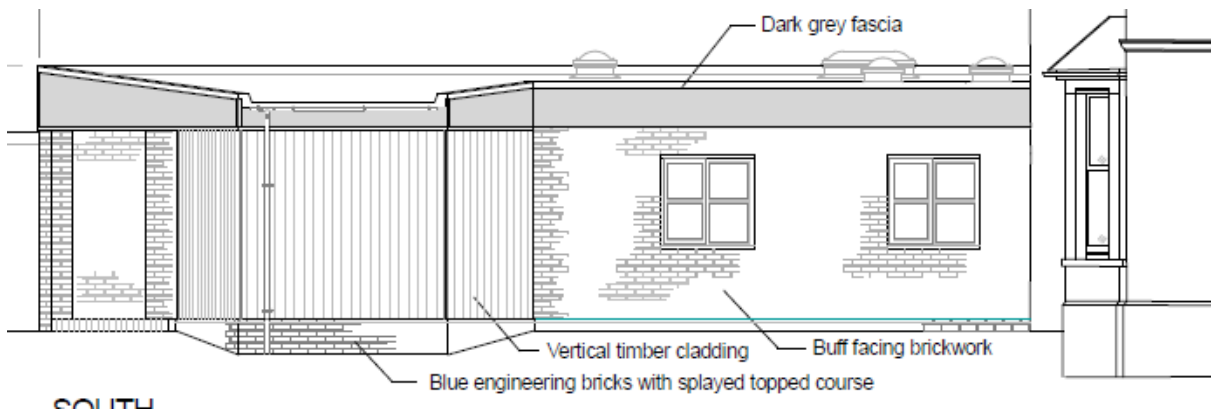

Side, south elevation of extension facing into applicant's garden



WEST

Rear, west elevation towards Whitehall Grove properties

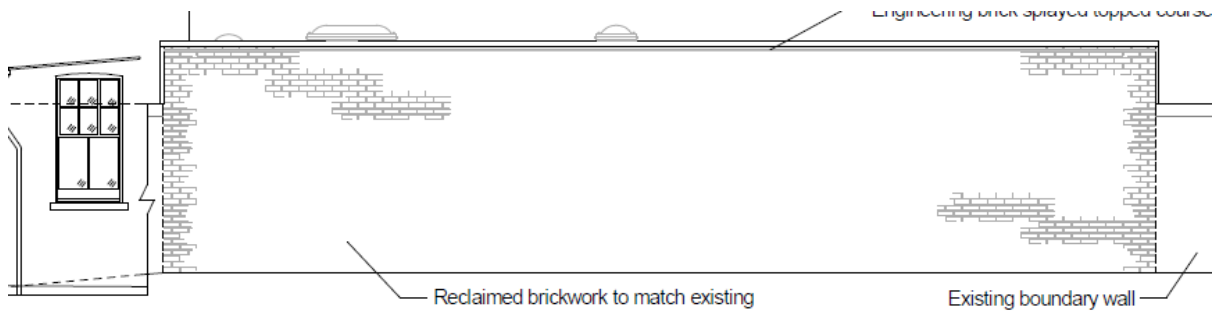

Side, north elevation towards 10 The Avenue

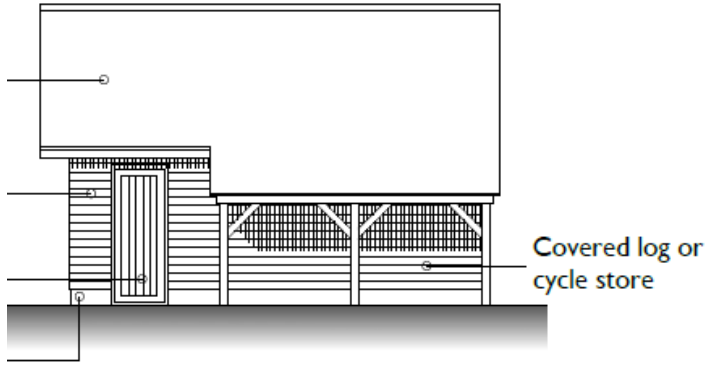

NORTH

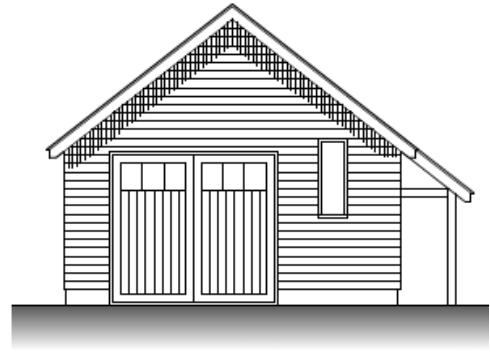

EAST

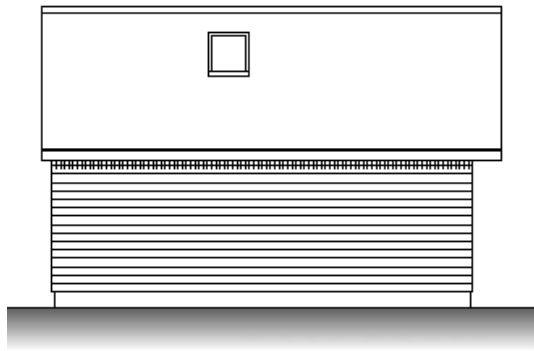

SOUTH

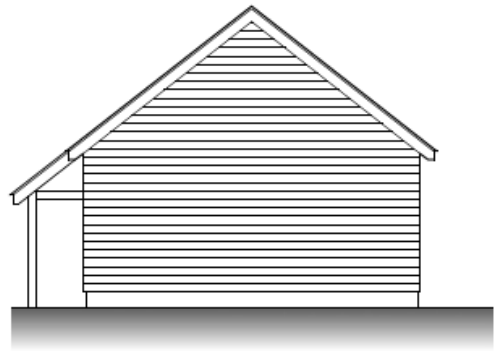

WEST

Garage elevations

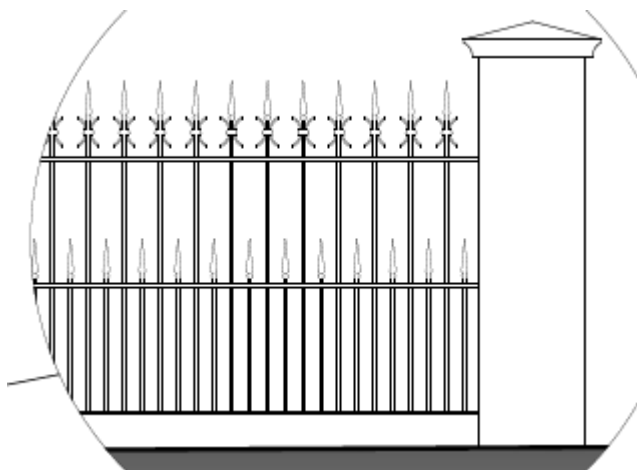

Railing detail





Front elevation from The Avenue



Location of proposed extension and side and north boundary with 10 The Avenue





Additional picture of side, north boundary towards the rear of the application site



Side, south boundary





Rear, west boundary with Whitehall Grove properties, rear off-shoot of no. 19 to the right



Additional photo towards rear boundary and 19 Whitehall Grove





Photograph from rear yard of 19 Whitehall Grove towards application site



Photograph from first floor bedroom window of 19 Whitehall Grove

